



# FMM Seminar on: Employment of Foreign Workers & Expatriates in the Manufacturing Sector

CS / 8 / 2017

March 2, 2017

APRIL 6, 2017 @ HILTON PETALING JAYA

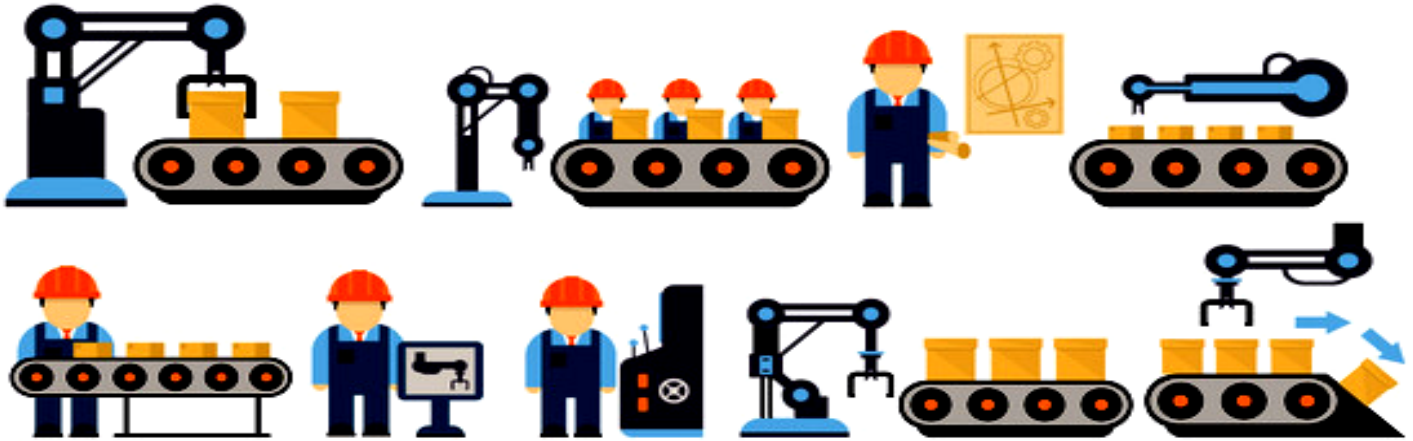

**F**oreign worker management in Malaysia is a complex issue. The past year has seen numerous proposals and changes to policies, fee and procedures governing employment of foreign workers and expatriates. The Government is considering further structural changes to policies that would impact businesses.

**I**n view of these changes and their impact on industry, this full-day seminar aims to provide updates on:

- **Latest Government Policies & Procedures on the Employment of Foreign Workers and Expatriates**
- **Online System for the Employment of Foreign Workers and Expatriates**

## Key Highlights of the Seminar

- **Immigration Director-General Keynote: Improvements in Immigration Service Delivery**
- **Open Dialogue with relevant ministries, departments & agencies.**

## Important topics

### **Latest Government Policies & Procedures on the Employment of Foreign Workers and Expatriates**

- Application / Renewal / Replacement, etc.
- Foreign Worker Medical Examination
- Rehiring Programme
- Employer Mandatory Commitment (EMC)
- Tax treatment for foreign workers and expatriates

### **Online System for the Employment of Foreign Workers and Expatriates**

- Sistem Pengurusan Pekerja Asing Bersepadu (ePPAx)
- Sistem Permohonan Pekerja Asing (SPPA)
- MyXpats



### Who Should Attend

CEO / Directors / Managing Directors / Human Resource Managers / Human Resource Executives

### Date, Time and Venue

Date : **April 6, 2017 (Thursday)**  
Time : 8.30 am to 5.00 pm  
Venue : Kristal Ballroom I, Level I, West Wing  
Hilton, Petaling Jaya

### Participation Fees

	Fee per pax	GST	Total per pax
FMM Members	RM550	RM33	<b>RM583 per pax</b>
Non-Members	RM650	RM39	<b>RM689 per pax</b>

### Venue & Accommodation Information

Hilton Petaling Jaya  
2, Jalan Barat  
46200 Petaling Jaya, Selangor Darul Ehsan, Malaysia  
Tel: 03-7955 9122 Fax: 03-7955 3909  
Email: petaling-jaya@hilton.com  
Website: www.petaling-jaya.hilton.com

### Payment

Attendance is by prior registration. Return completed registration form to FMM by **April 3, 2017** with correct payment before/on the day of event. Otherwise registration is cancelled. Mode of payment:

- Cheque payable to **FEDERATION OF MALAYSIAN MANUFACTURERS**
- E-payment: Malayan Banking Berhad -  
A/C No: 514208330768 (**Swift code: MBBEMYKL**)

**FMM'S GST REGISTRATION NO: 001714290688**

### Refund Policy

Cancellation must be in writing to FMM.

Cancellation received:

- More than 14 days prior to event - full refund
- Between 8 – 14 days to event - 50% refund
- Less than 7 days to event - no refund

### Replacement / Cancellation

Replacement at no additional cost. FMM reserves the right to cancel or reschedule the programme. All efforts will be taken to inform participants of any changes.

If FMM cancels or postpone the seminar, FMM is not responsible for any airfare, hotel or other travel costs incurred by participants.

**DEADLINE FOR REGISTRATION: April 3, 2017**

### ENQUIRIES & REGISTRATION

Puan Kamsiah A Rahim / Cik Sofinar Abdul Halim / Puan Hema Thiruchelvam  
Wisma FMM, No. 3, Persiaran Dagang, PJU 9, Bandar Sri Damansara, 52200 Kuala Lumpur  
Tel: 03-6286 7200 Fax: 03-6274 1266 / 7288 E-mail: Business\_Environment@fmm.org.my

### Registration

## Seminar on Employment of Foreign Workers and Expatriates in the Manufacturing Sector \* April 6, 2017 @ Hilton Petaling Jaya

To: Federation of Malaysian Manufacturers (Attn: Puan Kamsiah)

Tel: 03-6286 7200

Fax: 03-6274 1266 / 7288

Please register the following participant(s):

Name: \_\_\_\_\_

Designation: \_\_\_\_\_

Email: \_\_\_\_\_

Is vegetarian meal required?  Yes  No

Name: \_\_\_\_\_

Designation: \_\_\_\_\_

Email: \_\_\_\_\_

Is vegetarian meal required?  Yes  No

Name: \_\_\_\_\_

Designation: \_\_\_\_\_

Email: \_\_\_\_\_

Is vegetarian meal required?  Yes  No

(Attach separate list if space is insufficient. Please tick appropriate box)

Payment:

Enclosed cheque / bank draft No. \_\_\_\_\_ for RM \_\_\_\_\_ mailed on \_\_\_\_\_

Submitted by: (Please complete this section in capital letters)

Name: \_\_\_\_\_ Designation: \_\_\_\_\_

Company: \_\_\_\_\_ FMM Mship No.: \_\_\_\_\_

Address: \_\_\_\_\_

Tel: \_\_\_\_\_ Fax: \_\_\_\_\_ Email: \_\_\_\_\_